



# GREENLAND

## SCHOOL OF ART & CRAFT

[www.greenlandartschool.org.in](http://www.greenlandartschool.org.in)



**Greenland House, Raynagar ,Near kalnagate, Purba burdwan, West Bengal, Pin -713103, India**

# Affiliation and Approved by



Board 1

## National Survey of Indian Art

- ✓ Centre Code - JD/WB/A-0062
- ✓ This is an All India Autonomous Board and an approved training partner of National Skill Development Corporation (NSDC), MSDE & Skill India



Board 2

## Bharat Kala Kendra

- ✓ Centre Code - WB/EDU/222572
- ✓ This is international examination board of Art & Craft, which registered under WB Society Registration Act XXXVI of 1961 Reg no -S/IL/26327 and Public Trust Act, Govt of India, An ISO 9001:2015 certified.



Board 3

## Suro Bharati Sangeet Kala Kendra

- ✓ Centre Code - C-18-1523
- ✓ An All India Board, regd. under W.B. Govt., under Societies Registration Act, 1961 (Regd. No. - S/74127) and Diploma Exam. System is accredited by ISO 9001:2015 & Diploma recognized by K.B.C.N.M.U.J. University



Board 4

## C.S.A (Chandigarh)

- ✓ Centre Code - CSA/19/253
- ✓ This board is from Chandigarh, registration under the Indian trust act 1882, registered with the ministry of social justice & empowerment, Govt. of India registered with the international standard organization Reg no - 2858/2011.

# Our Courses



01

Pastel Color

02

Water Color

03

Oil Color

04

Glass Painting

05

Kolaj & Clay work

06

Pencil Sketch

07

Cubism, African Art

10

Craft Work

11

Project Work

12

Model Making

Engineering Drawing

Auto Cad

Wood & Metal Crafting

14

Stone Work & Many ....



## **CLASS TIME TABLE**

**Head Office & School - Greenland House, Raynagar, Kalnagate**

**Class Time - Saturday - 10:30 am to 12:45 pm**

**Saturday - 3:00 pm to 5:00 pm**

**Sunday - 8:00 am to 10:30 am**

**Sunday - 4:00 pm to 6:30 pm**

**Branch School 1 - Kidzee, Ullash, Alisha Bus stand**

**Class Time - Saturday - 6 pm to 8:30 pm (Evening)**

**Branch School 2 - Town Hall Para, Purba Burdwan**

**Class Time - Sunday - 11 am to 1:00 am (Morning)**

**Branch School 3 - Jail Khana More, Purba Burdwan**

**Class Time - Wednesday - 7:30 pm to 9:30 pm**

# OUR LOCATION



## **Head Office & Main School**

Greenland School of Art & Craft

Greenland House

Village - Raynagar

Police station - Burdwan

Dist - Purba Burdwan,

Pin -713103,

State - West Bengal

India



### **Branch School 1**

Kidzee, Ullash

Alisha Bus stand

Purba Burdwan,

West Bengal



### **Branch School 2**

G7, Town Hall

Para, Purba

Burdwan,

West Bengal



### **Branch School 3**

G8, Jail khana

More, Near Inox,

Burdwan, Purba

Burdwan



### **Branch School 4**

Tapaban City,

Durgapur, Paschim

Burdwan,

West Bengal

# About Founder and Principal

- Hi I am Animesh Das, I am the Founder & Principal of Greenland School of Art & Craft
- Basically now I am a Design Engineer and Artist . Currently I am working at Rajendranath Group of institutions as a Engineering drawing instructor cum Training & placement officer cum Auto Cad designer cum Management Stuff cum Governing Body member etc . And run Greenland School of Art & Craft in my week off - Saturday & Sunday.
- Previously I was working as a Design Engineer for BCPL Railway Infrastructure Limited and Paharpur Cooling Tower Limited
- I was winning the award of "Teachers of the year 2019" from R.E.W.T (Award taken from Mr. Purnendu Basu, Minister in Charge of Technical Education and Training and Skill Development, Govt. of W. B)
- Again I was winning the award of "Teachers of the year 2022" from R.E.W.T (Award taken Shri Ajay Kumar Nand ,Additional DG of Police, West Bengal and Shri Pradip Majumdar, Hon'ble Minister , Paqncayat & Rural Development , West Bengal)
- I was awarded for "Great Role in Engineering Services" by R.C.P and appreciated by National Institute of Technology (NIT, Durgapur) for redesign & modification of a bike.
- And Topper from W.B.P.G.C.P, District Art Competition 2009 and 2011, Agnibina Science & Cultural 2009 and many reputed events.



# Mission and Principal Thought



## Principal Desk

Greenland is my dream project. We all know that drawing is a very important subject, for higher study like Engineering, Fine Arts, Medical, Architecture, Graduation, Designing etc. Drawing takes a great role and is an important subject of higher study. I am starting this school to teach them from childhood, and expert them in the drawing and designing field and make them innovative and creative. The Greenland School of Art & Craft is one such institution that has not only been in the center stage of art pedagogy through out it's 14 year long journey but has produced some of the finest artists and art thinkers.

In the midst of an evolving postmodern global equation, this institution has taken on the challenges of addressing dated notions to alter peripheries and thresholds of insulation to open minded inclusiveness. With open arms, this institution propagates criticality, inclusiveness and true freedom of expression and makes it the biggest art school in India.

----- Animesh Das

Save Plants Save Earth



## Mission

Drawing is an important subject, for higher study like Engineering, Fine arts, Medical, Architecture, Graduation and Designing etc. Drawing takes a great role and is an important subject of higher study.

For this reason I am starting this school to teach them from childhood, and expert them in this field and make them innovative and creative. If they develop then our village, our district, our state and our country will develop. We want to be part of our countries development and make the biggest art school in India





# The Design our School



## Drawing details

Plan No - AD/10/1-2023

Scale - 1:1

All dimension are in mm

## Design by

Animesh Das

(Founder & Principal)

Greenland School of Art & Craft

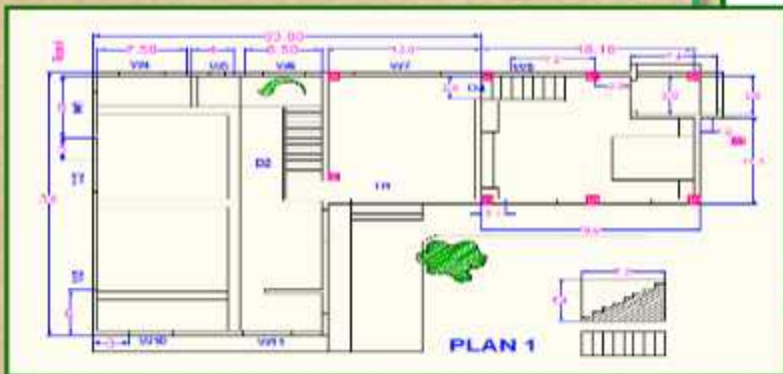

[www.greenlandartschool.org.in](http://www.greenlandartschool.org.in)

# Our Contact Details

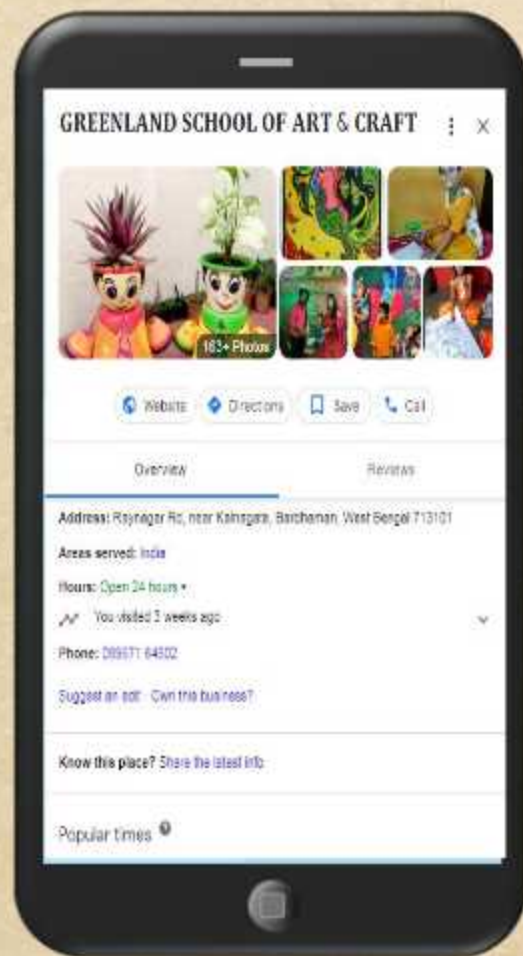

For more information visit our website



[www.greenlandartschool.org.in](http://www.greenlandartschool.org.in)

Contact us



**8967164802**



**8967164802**

Google map location -



<https://goo.gl/maps/KF8MznH8xK7N5hxS7>



**Head Office & Main School**

Greenland School of Art & Craft  
Greenland House

Village - Raynagar Police station - Burdwan  
Dist - Purba Burdwan, Pin - 713103,  
State - West Bengal (India)



**Branch School**

Kidzee, Ullash, Alisha Bus stand, Purba  
Burdwan, West Bengal



**Facebook**

[https://www.facebook.com/Artschool.Burdwan/.](https://www.facebook.com/Artschool.Burdwan/)



**Instagram**

greenlandartschool



**Email**

greenlandgroup07@gmail.com

A cluster of light yellow flowers with multiple petals is positioned on the left side of a wooden-textured background. The flowers are in various stages of bloom. In the top-left and bottom-right corners, there are sprigs of bright green, leafy plants. The entire scene is framed by a thin green border.

**“Welcome to  
Greenland Family ”**

The image features a central text element 'THANK YOU' in a dark green, sans-serif font. This text is positioned between two horizontal, light green lines. Above and below these lines are watercolor-style illustrations of various green leaves and branches, rendered in shades of light green, teal, and pale blue. The background is a textured, light beige or tan color. The overall composition is symmetrical and decorative, with the foliage elements framing the central text.

THANK YOU